



Founded 1594

Derbyshire County Council

The Excepted District
of the
Borough of Chesterfield.

CHESTERFIELD BOROUGH
EDUCATION COMMITTEE

OFFICIAL OPENING

of the

NEW BUILDING

for

CHESTERFIELD SCHOOL

by

Sir Philip B. Dingle, C.B.E., LL.D.

Thursday, 19th October, 1967

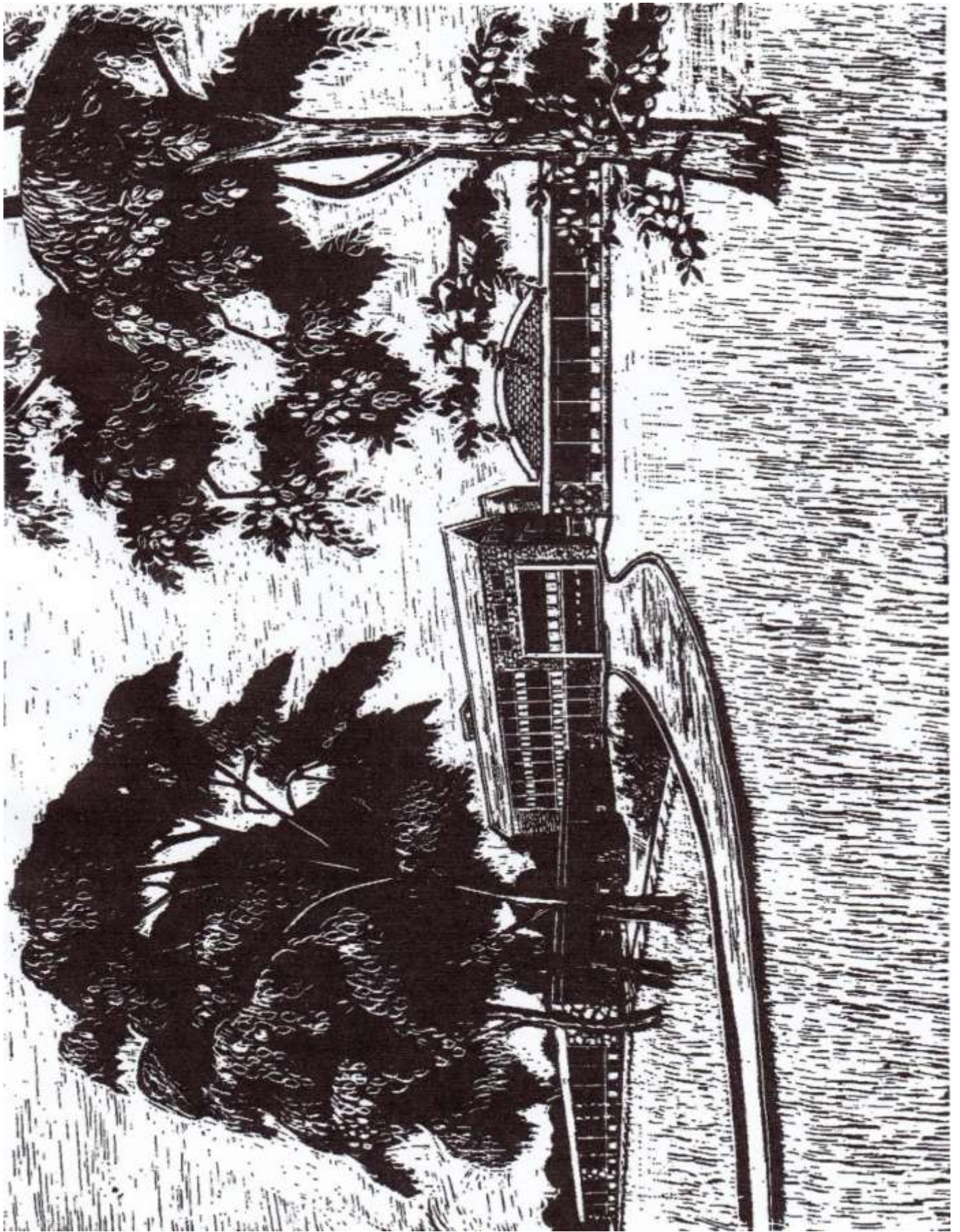

DERBYSHIRE COUNTY COUNCIL

THE EXCEPTED DISTRICT OF THE BOROUGH OF CHESTERFIELD

The Worshipful The Mayor
COUNCILLOR G. A. WIGFIELD, J.P.

The Chairman of the Borough Education Committee
ALDERMAN E. SWALE, C.B.E., D.F.C., J.P.

Vice-Chairman of the Borough Education Committee
ALDERMAN H. C. MARTIN

Town Clerk:
R. A. KENNEDY

Borough Education Officer:
B. MATTHEWS, B.Sc.

Headmaster:
W. E. GLISTER, M.A., J.P.

PROGRAMME

1. Alderman E. Swale, C.B.E., D.F.C., J.P., Chairman of the Borough Education Committee and Chesterfield School Governors, will preside.
2. The Borough Education Officer will explain the purpose of the school.
3. The Chairman will welcome Sir Philip Dingle and invite him to open the school.
4. Opening by Sir Philip B. Dingle, C.B.E., LL.D.
At the conclusion of his address, Sir Philip Dingle will be invited to unveil the commemorative plaque in the entrance hall. The audience is asked to remain in the hall during this period and it is hoped that the unveiling will be seen in the hall by means of closed circuit television.
5. The Chairman of the County Education Committee, Alderman J. W. Trippett, LL.B., will propose a vote of thanks to Sir Philip Dingle, which will be seconded by Councillor V. S. Allen, Vice-Chairman of the Chesterfield School Governors.
6. Presentation.
7. Everyone is asked to stand for this short service which will proceed without announcements.
Hymn: "Thy Hand, O God, Hath Guided."
Scripture Reading: Rev. E. Greetham.
Anthem: "With Cheerful Notes Let All The Earth" (Handel) School Choir and Orchestra.
Dedicatory Prayer: The Venerable T. W. Ingram Cleasby, M.A.
8. National Anthem.

At the conclusion of the ceremony visitors are invited to look round the new building.

Refreshments will be served in the hall dining areas approximately half an hour after the conclusion.

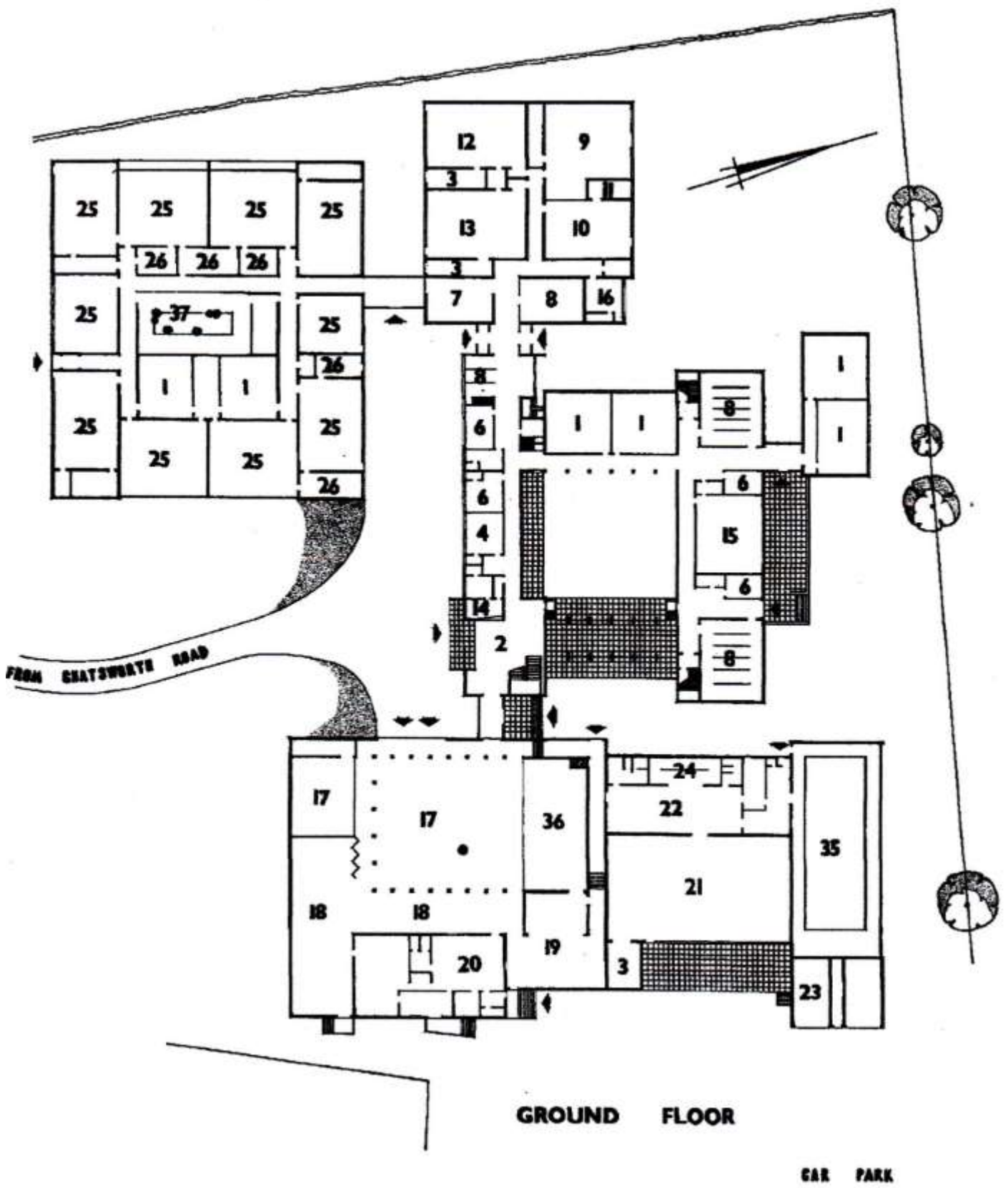

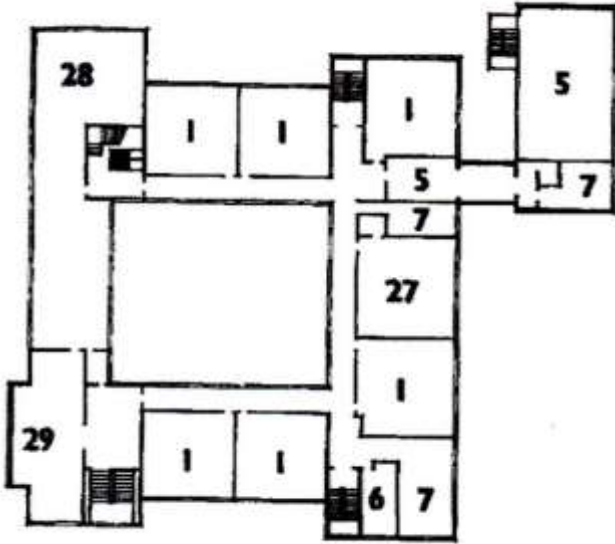

FIRST FLOOR

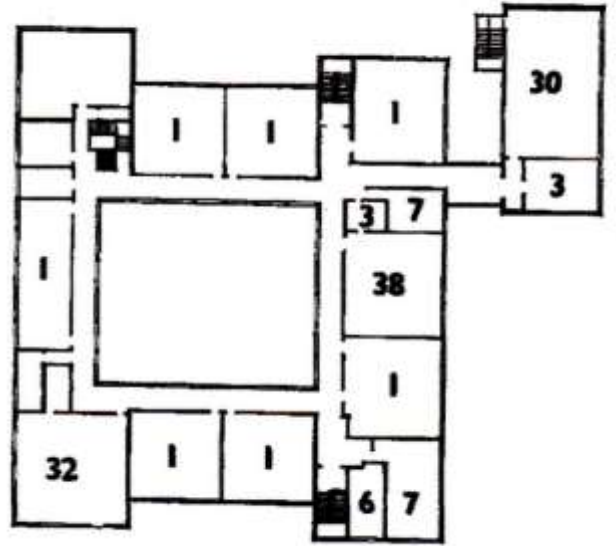

SECOND FLOOR

KEY:

- 1 CLASSROOM
- 2 ENT. HALL
- 3 STORE
- 4 HEAD MASTER
- 5 STAFF
- 6 HOUSE MASTER
- 7 TOILETS
- 8 CLOAKS
- 9 ART
- 10 CRAFT
- 11 POTTERY
- 12 METALWORK
- 13 WOODWORK
- 14 ENQUIRIES
- 15 MATHS.
- 16 CARETAKER
- 17 HALL
- 18 DINING
- 19 CAFETERIA

- 20 KITCHEN
- 21 GYM.
- 22 CHANGING
- 23 FIVES COURT
- 24 SHOWERS
- 25 SCIENCE LAB.
- 26 PREP.
- 27 LANGUAGE LAB.
- 28 LIBRARY
- 29 MEMORIAL HALL
- 30 DRAWING OFFICE
- 31 ENGLISH
- 32 GEOGRAPHY
- 33 PREFECTS
- 34 CAREERS
- 35 SWIMMING POOL
- 36 STAGE
- 37 BIOLOGY POOL
- 38 HISTORY

WILCOCKSON & CUTTS
 ARCHITECTS
 CHESTERFIELD

THE BUILDING

Building Programme: First Instalment — Work Started 1959
Work Completed 1961
Main Instalment — Work Started March 1965
Work Completed September 1967

Number of Pupils: 800

Area of Site: 17 ³/₄ acres

Gross Cost: First Instalment £66,559
Main Instalment £265,537

Total Superficial Area of School: 73,769 sq. ft.

Cost per square foot of Main Instalment: £4 4s. 7d.

Architects: WILCOCKSON & CUTTS, CHESTERFIELD

MAIN CONTRACTOR

W. REVILL & SONS LTD., CHESTERFIELD

SUB-CONTRACTORS

FLINT & BATES, LTD., MANSFIELD	Steel frame
THE TRENT CONCRETE Co., LTD., NOTTINGHAM	Concrete frame, Staircase, Entrance fascia
FORMASTIC Co., LTD., SHEFFIELD	Roofing, Pitchmastic screed
WILLIAMS & WILLIAMS LTD., SHEFFIELD	Metal windows, dome lights, Curtain walling
F. H. ROWLETT & SONS Ltd., CHESTERFIELD	Heating
A. E. PARSONS LTD., CHESTERFIELD	Electrical installation
TI-IE EN-TOUT-CA5 CO., LTD., LEICESTER	Tennis courts
HOLLIS BROS, LTD., HULL	Wood Block Flooring
J. E. HEWETSON & CO, LTD, HULL	Modernfold doors
GRANWOOD STONEWOOD LTD., RIDDINGS	Flooring
S. T. RODGERS, CHESTERFIELD	Fitted furniture
EYRE & SONS LTD., CHESTERFIELD	Painting
DUNLOP SEMTEX LTD, SALFORD	Ceilings
ROLLER SHUTTERS LTD., BIRMINGHAM	Roller shutters
C. L. BROOKES, CHESTERFIELD	Balustrading
CHESTERFIELD & DISTRICT CO-OPERATIVE SOCIETY, LTD.	Curtaining

SUPPLIERS

RYLAND WORKS LTD., CHESTERFIELD	Ironmongery
TRENT CONCRETE CO., LTD., NOTTINGHAM	Heads, Cills, Jambs, Staircase reinforcement
ROLLER SHUTTERS LTD., BIRMINGHAM	Roller shutters
THE DINORWIC SLATE QUARRIES Co., LTD., PORT DINORWIC	Slate surround

BOROUGH EDUCATION COMMITTEE 1967/8

THE MAYOR

ALDERMAN E. SWALE, C.B.E., D.F.C., J.P. (*Chairman*)

ALDERMAN H. C. MARTIN (*Vice-Chairman*)

ALDERMAN J. ANDERSON, J.P.

ALDERMAN H. C. DAY, M.B.E., F.C.A.

ALDERMAN J. L. HADFIELD

ALDERMAN L. HEATH, B.E.M.

ALDERMAN H. C. MULLETT, J.P.

ALDERMAN E. B. ROBINSON

ALDERMAN L. WILKINSON

Borough Councillors

COUNCILLOR V. S. ALLEN

COUNCILLOR MRS. M. W. ANDERSON

COUNCILLOR MRS. B. A. BRIGHTMORE

COUNCILLOR T. BUCKNALL, M.B.E.

COUNCILLOR MRS. A. COLLISHAW

COUNCILLOR J. FORD

COUNCILLOR E. C. HANCOCK, J.P.

COUNCILLOR MRS. C. SARGEANT

COUNCILLOR B. C. WILLETT

County Council Representatives

ALDERMAN J. W. TRIPPETT, LL.B.

COUNCILLOR MRS. J. K. BAILEY, Dip. Arch.

COUNCILLOR MRS. J. M. TUDOR

Co-optive Members

MR. R. BRIGHTMORE, B.E.M.

MR. J. H. HODKIN

MR. W. E. GLISTER, M.A., J.P.

MR. W. H. JARVIS, A.R.C.O.

GOVERNORS OF CHESTERFIELD SCHOOL 1967/8

ALDERMAN E. SWALE, C.B.E., D.F.C., J.P. (*Chairman*)

ALDERMAN J. ANDERSON, J.P.

ALDERMAN H. C. DAY, M.B.E., F.C.A.

ALDERMAN H. C. MARTIN

COUNCILLOR V. S. ALLEN

COUNCILLOR J. FORD

COUNCILLOR D. M. TREECE

MR. A. T. HALE

MR. J. H. HODKIN

PROFESSOR D. S. MUNRO, M.D., F.R.C.P.

A. P. TAIT, Ch.B., M.B.

MR. R. A. TAGG

MR. A. J. THICKETT

